

# MASONRY & ALFRESCO PAVING



**London Paver**  
200 x 100 x 60mm  
200 x 100 x 80mm  
50 per square metre



**Cobblestone**  
230 x 190 x 45mm  
230 x 190 x 60mm  
23 per square metre

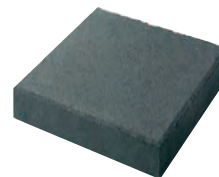

**Lifestyle Flagstone**  
450 x 450 x 50mm  
5 per square metre

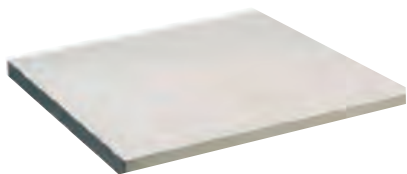

**Alfresco - Smooth or Textured**  
250 x 500 x 40mm – 8 per square metre  
300 x 300 x 40mm – 11 per square metre  
500 x 500 x 40mm – 4 per square metre  
600 x 600 x 40mm – 2.8 per square metre

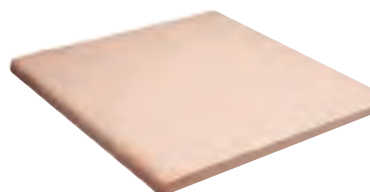

**Alfresco – Bullnose –  
Smooth or Textured**  
300 x 300 x 40mm – 3.3 per lineal metre  
500 x 500 x 40mm – 2 per lineal metre

## Masonry Paving Colour Range



Bannockburn



Charcoal



Natural



Savanna



Terracotta



Southern Boulder

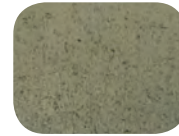

Tussock



Earthen



Golden Leaves

## Alfresco Paving Colour Range



Bleached Sand



Desert Slab



Iron Sand



Pumice Stone



Sand Dune

## General Conditions of Sale

**OWNERSHIP:** Products remain the property of Viblock Limited until full payment has been received.

**PAYMENT:** Cash or credit card with order unless credit arrangements are made prior to delivery. Prices are subject to alterations without notice and deliveries will be made at prices current at the time of dispatch.

**RETURNS:** All pallets are returnable, in good condition (fair wear and tear accepted) and subject to a deposit, which will be credited when pallets are returned to Viblock.

**VARIATIONS ON DELIVERY:** Variations of actual quantities from those shown on delivery docket must be notified to us at the time of delivery, otherwise no responsibility will be accepted for such variations. Goods delivered to unattended sites are the customer's responsibility and the Company will not accept claims for shortages. Delivery is deemed to be effected when the trucks have reached the closest point to the customer's property without leaving the public road. Trucks are not permitted to drive over concrete crossings or driveways, unless a council approved crossing is provided. Trucks entering customer's property at the customer's request do so at the customer's risk and the Company will not accept any liability for damage.

**ESTIMATES:** Estimates are given for guidance only as to the number and type of pavers required and the Company will not accept accuracy, nor accept claims for variations. The customer will be charged for all pavers delivered.

**COLOUR:** Coloured products can vary due to the use of natural aggregates.

**DISCLAIMER:** The information contained in this document is current at the time of issue. Viblock Limited reserves the right to change product specification without prior notice. Where specification is relevant on specific product performance please check with Viblock Limited in the first instance.